WHIRLPOOL RICHMOND

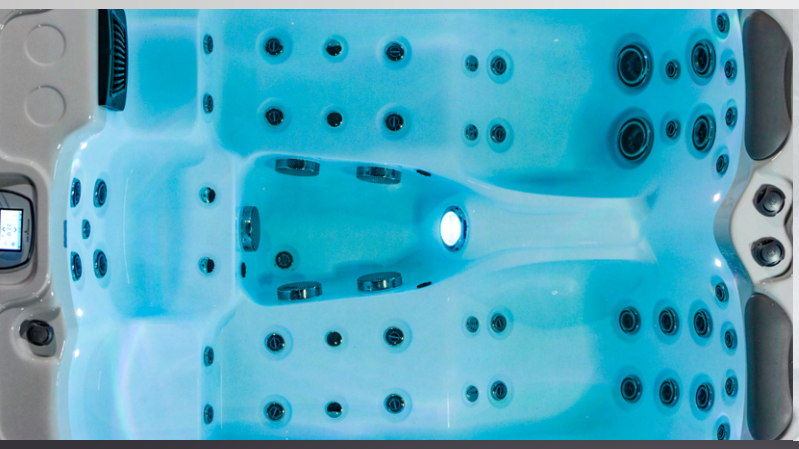

DESIGN SERIES
MODEL DE1500
216 X 165 X 82 cm

Ozonator

Spa Touch Display

Ambient Light

Single Control Button

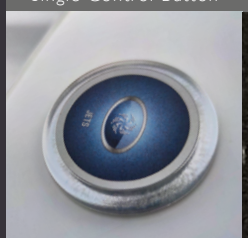

Standard cabinet or Aluminium cabinet

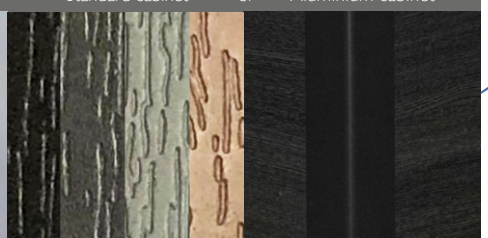

WATERWAVE SPAS®
www.waterwave-spas.com

WHIRLPOOL RICHMOND DESIGN SERIES

TECHNICAL DATA

Dimensions:	216 x 165 x 82 cm
Empty weight:	270 kg
Water capacity:	1.100 l
Total weight:	1.370 kg
Cabinet color:	see overview
Shell color:	see overview
Cabinet:	Aluminium or Standardcabinet

DETAILS

Seats:	1
Lounges:	2
Water jets:	41
Feet massage:	included
Neck massage:	included
Isolation:	Xtreme Isolation
Framework:	Stainless steel frame
Controller:	Balboa
Control panel:	Spatouch
Single Control Button:	optional
Water pump:	2 x 3 HP 1-level
Circulation pump:	Silent Wave Eco
Ozonator:	included
UV desinfection:	included
Filter:	1 x lamella filter
Water drain:	included
Heating:	3 KW Balboa
Electrical requirements:	3 phases 16 Ampere, 400 Volt

LED LIGHTING

LED ambient light:	optional
LED waterline:	included
LED underwater spotlight:	included
Waterfall:	included
Handle:	included

OPTIONAL

- Airblower including aromatherapy (up to 10 additional air jets)
- Waterwave Design Sound System
- WiFi Control System
- Hydrospeed Massage
- Waterwave Clear Saltsystem
- Preparation of external access (e.g. air/heat pump)

ALUMINIUM CABINET

NEW

Design Grey

Design Brown

CABINET COLOR STANDARD

Black

Dark Grey

Light Grey

Dark Brown

SHELL COLOR

Pure White

Silver Marble

White Pearl

Gypsum

Mediterr. Sunset

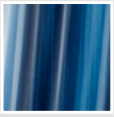

Ocean Wave

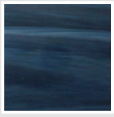

Summer Saphire

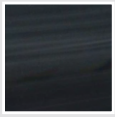

Midnight Opal

Sahara